

Clarinet in B $\flat$

to Gene Saucier

# Sonata for Clarinet and Piano

## I

Joan Melton  
(1960)

Moderate in tempo, but with spirit

Marcato  
37 with each note separate

Clarinet in B $\flat$  — MELTON: Sonata for Clarinet and Piano

41-43

3

3 3 3

47

3

mp

5

51-55

56

*f*

A little faster, military

70

*f* *mf* *p*

75

5

77-81

*mf* *mp*

85 Sustained

90

5 Pno. *8vb*

96-100

105

109

113

*f* > *p*

118

## II

Allegretto

4

*p*

9

15 *poco rit.*

21 *a tempo*

26 *mp*

32 *pp* *mp*

38

44

49 2

55-56

57

62

68 poco rit.

73 a tempo

77

81 definite

definite

## III

Andante

2

9 Military

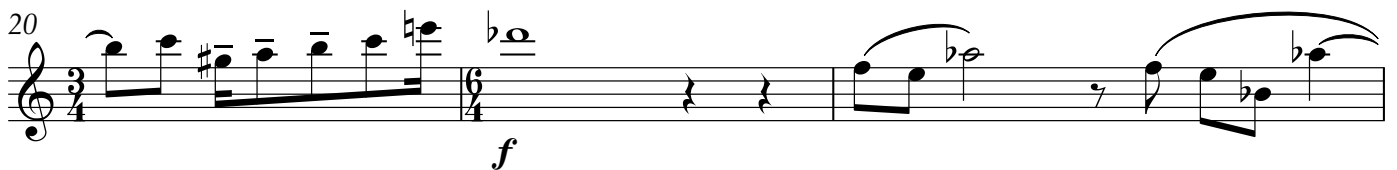

23

26

29

33-34

37

40

43

46

Clarinet in B $\flat$  — MELTON: Sonata for Clarinet and Piano

49

5

5

*p*

51

5

*p*

53

*ff* 5 3 *Ritard.*

56 **Rubato** **Gradually a tempo**

*mp* 3 5 *p* 5

58

*p*

61

5

5

*p*

63

5

5

*p*

66

*fff* 5 5 *p*